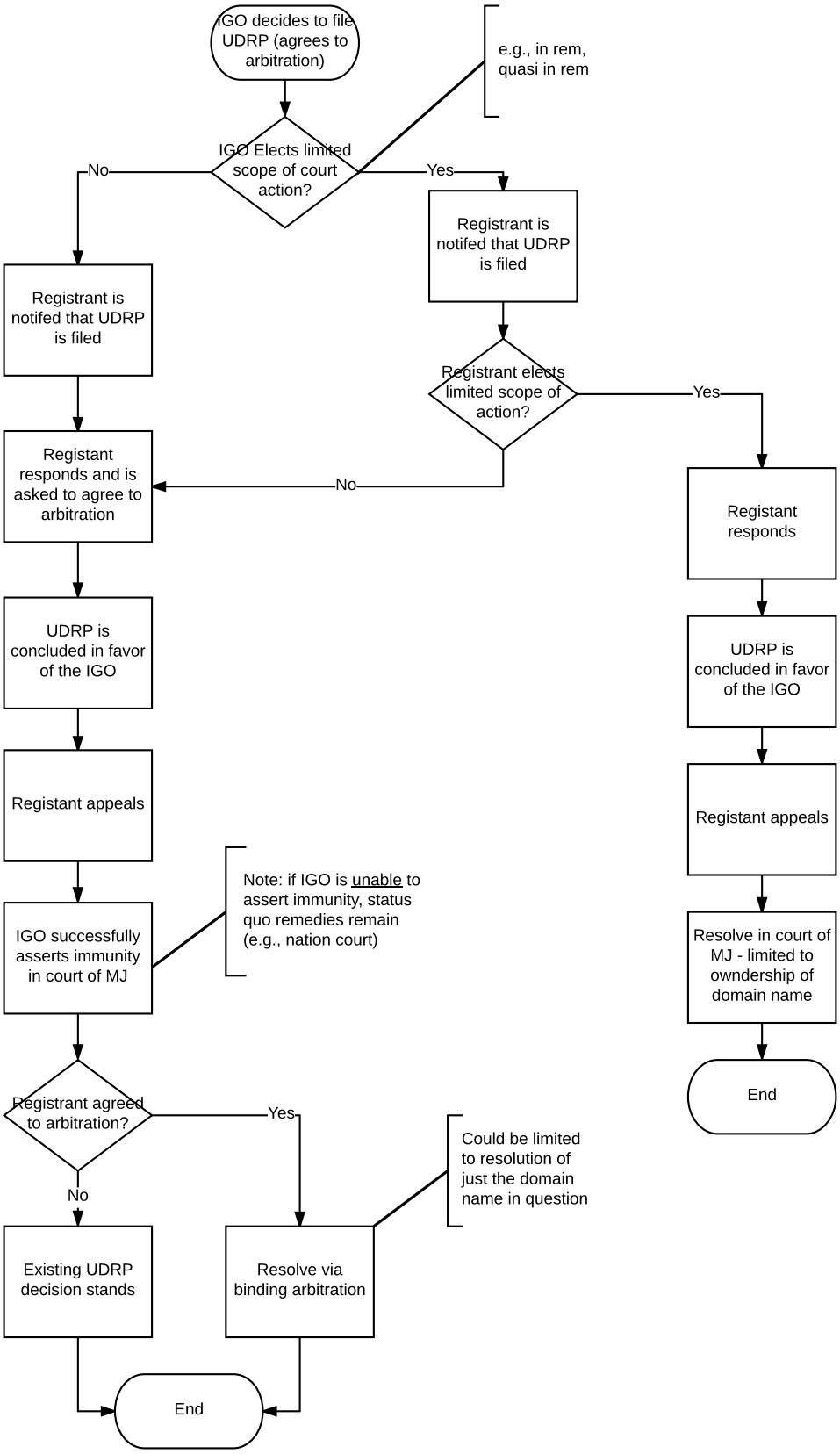
IGO decides to file UDRP (agrees to arbitration)
e.g., in rem, quasi in rem
IGO Elects limited scope of court action?
No
Yes
Registrant is notifed that UDRP is filed
Registrant is notifed that UDRP is filed
Registrant elects limited scope of action?
Yes
No
Registant responds and is asked to agree to arbitration
Registant responds
UDRP is concluded in favor of the IGO
UDRP is concluded in favor of the IGO
Registant appeals
Registant appeals
Note: if IGO is unable to assert immunity, status quo remedies remain (e.g., nation court)
IGO successfully asserts immunity in court of MJ
Resolve in court of MJ - limited to owndership of domain name
End
Registrant agreed to arbitration?
Yes
No
Could be limited to resolution of just the domain name in question
Existing UDRP decision stands
Resolve via binding arbitration
End