#	Name		Duration	Start Date	Completion Date	%	Predecessors
1	**Prepare Issue Report**	✓	132 days	7/29/15 8:00 AM	2/12/16 5:00 PM	100.0%	
2	Prepare Preliminary Issue Report	✓	18 days	7/29/15 8:00 AM	8/21/15 5:00 PM	100.0%	
3	Legal Review of Preliminary Issue Report and Amend Report	✓	5 days	8/24/15 8:00 AM	8/28/15 5:00 PM	100.0%	2
4	Publish Preliminary Issue Report for Public Comment	✓	44 days	8/31/15 8:00 AM	10/30/15 5:00 PM	100.0%	3
5	Publish Public Comment Summary and Analysis	✓	17 days	11/2/15 8:00 AM	11/24/15 5:00 PM	100.0%	4
6	Complete Issue Report	✓	24 days	11/2/15 8:00 AM	12/7/15 5:00 PM	100.0%	4
7	Initiate PDP on New gTLD Subsequent Procedures	✓	1 days	12/17/15 8:00 AM	12/17/15 5:00 PM	100.0%	
8	Adopt New gTLD Subsequent Procedures Charter	✓	1 days	1/21/16 8:00 AM	1/21/16 5:00 PM	100.0%	
9	Publish Call For Volunteers	✓	15 days	1/25/16 8:00 AM	2/12/16 5:00 PM	100.0%	
10	**Initiate PDP Operations**	✓	53 days	2/22/16 8:00 AM	5/4/16 5:00 PM	100.0%	
11	Elect WG Chairs	✓	12 days	2/22/16 8:00 AM	3/8/16 5:00 PM	100.0%	
12	Develop Work Organization	✓	35 days	3/10/16 8:00 AM	4/27/16 5:00 PM	100.0%	
13	Develop Work Plan	✓	5 days	4/28/16 8:00 AM	5/4/16 5:00 PM	100.0%	12
14	**Support WG Meetings**		91 days	2/22/16 8:00 AM	6/28/16 5:00 PM	61.11%	
15	WG Meeting	✓	1 days	2/22/16 8:00 AM	2/22/16 5:00 PM	100.0%	
16	WG Meeting	✓	1 days	2/29/16 8:00 AM	2/29/16 5:00 PM	100.0%	
17	F2F Meeting	✓	1 days	3/10/16 8:00 AM	3/10/16 5:00 PM	100.0%	
18	WG Meeting	✓	1 days	3/21/16 8:00 AM	3/21/16 5:00 PM	100.0%	
19	WG Meeting	✓	1 days	3/28/16 8:00 AM	3/28/16 5:00 PM	100.0%	
20	WG Meeting	✓	1 days	4/4/16 8:00 AM	4/4/16 5:00 PM	100.0%	
21	WG Meeting	✓	1 days	4/11/16 8:00 AM	4/11/16 5:00 PM	100.0%	
22	WG Meeting	✓	1 days	4/18/16 8:00 AM	4/18/16 5:00 PM	100.0%	
23	WG Meeting	✓	1 days	4/25/16 8:00 AM	4/25/16 5:00 PM	100.0%	
24	WG Meeting	✓	1 days	5/2/16 8:00 AM	5/2/16 5:00 PM	100.0%	
25	WG Meeting	✓	1 days	5/9/16 8:00 AM	5/9/16 5:00 PM	100.0%	
26	WG Meeting		1 days	5/16/16 8:00 AM	5/16/16 5:00 PM	0.0%	
27	WG Meeting		1 days	5/23/16 8:00 AM	5/23/16 5:00 PM	0.0%	
28	WG Meeting		1 days	5/30/16 12:00 AM	5/31/16 5:00 PM	0.0%	
29	WG Meeting		1 days	6/6/16 8:00 AM	6/6/16 5:00 PM	0.0%	
30	WG Meeting		1 days	6/13/16 8:00 AM	6/13/16 5:00 PM	0.0%	
31	WG Meeting		1 days	6/20/16 8:00 AM	6/20/16 5:00 PM	0.0%	
32	F2F Meeting		1 days	6/28/16 8:00 AM	6/28/16 5:00 PM	0.0%	
33	**Misc WG Activities**		31 days	4/4/16 8:00 AM	5/16/16 5:00 PM	67.33%	
34	Review Existing Principles/Recommendations	✓	14 days	4/4/16 8:00 AM	4/21/16 5:00 PM	100.0%	
35	Send outreach to SO/AC/SG/C for Statements/Advice	✓	10 days	5/2/16 8:00 AM	5/13/16 5:00 PM	100.0%	
36	Select liaison for RPMs PDP		21 days	4/18/16 8:00 AM	5/16/16 5:00 PM	30.0%	
37	**Overarching Issues/Topics**		82 days	4/18/16 8:00 AM	8/11/16 5:00 PM	7.92%	
38	Draft Request for Constituency Comment 1		28 days	4/25/16 8:00 AM	6/2/16 5:00 PM	1.0%	
39	Seek Input From SO/AC/SG/Cs		35 days	6/3/16 8:00 AM	7/22/16 5:00 PM	0.0%	38
40	Integrate Input from SO/AC/SG/Cs		14 days	7/25/16 8:00 AM	8/11/16 5:00 PM	0.0%	39
41	**4.2.1: Cancelling Subsequent Procedures**		40 days	4/18/16 8:00 AM	6/13/16 5:00 PM	10.0%	
42	Consider preliminary inputs from CCT-RT. Conclude in Phase 2.		40 days	4/18/16 8:00 AM	6/13/16 5:00 PM	10.0%	
43	4.2.15: Different TLD Types		80 days	4/18/16 8:00 AM	8/9/16 5:00 PM	10.0%	
44	4.2.7: Applications Assessed in Round (Application Order)		40 days	4/25/16 8:00 AM	6/20/16 5:00 PM	10.0%	
45	4.2.2: Predictability		40 days	5/9/16 8:00 AM	7/5/16 5:00 PM	10.0%	
46	4.2.4: Community Engagement		40 days	5/9/16 8:00 AM	7/5/16 5:00 PM	10.0%	
47	4.2.16: Application Submission Limits		40 days	5/16/16 8:00 AM	7/12/16 5:00 PM	10.0%	
48	**Track 1 - Overall Process**		126 days	8/12/16 8:00 AM	2/17/17 5:00 PM	0.0%	37
49	Draft Request for Constituency Comment 2		28 days	8/12/16 8:00 AM	9/21/16 5:00 PM	0.0%	
50	Seek Input From SO/AC/SG/Cs		35 days	9/22/16 8:00 AM	11/9/16 5:00 PM	0.0%	49
51	Integrate Input from SO/AC/SG/Cs		14 days	11/10/16 8:00 AM	12/1/16 5:00 PM	0.0%	50
52	4.2.8: Accreditation Programs		90 days	8/15/16 8:00 AM	12/21/16 5:00 PM	0.0%	
53	4.2.5: Applicant Guidebook		40 days	8/22/16 8:00 AM	10/17/16 5:00 PM	0.0%	
54	4.2.6: Clarity of Application Process		40 days	8/22/16 8:00 AM	10/17/16 5:00 PM	0.0%	
55	4.2.9: Systems		40 days	8/29/16 8:00 AM	10/24/16 5:00 PM	0.0%	
56	4.2.10: Application Fees		50 days	9/5/16 8:00 AM	11/14/16 5:00 PM	0.0%	
57	4.2.17: Variable Fees		50 days	9/5/16 8:00 AM	11/14/16 5:00 PM	0.0%	
58	4.2.13: Application Submission Period		50 days	9/19/16 8:00 AM	11/29/16 5:00 PM	0.0%	
59	4.2.12: Application Queuing		40 days	9/19/16 8:00 AM	11/11/16 5:00 PM	0.0%	
60	4.2.11: Communications		40 days	9/19/16 8:00 AM	11/11/16 5:00 PM	0.0%	
61	**4.2.14: Support for Applicants from Developing Countries**		70 days	11/1/16 8:00 AM	2/17/17 5:00 PM	0.0%	
62	Consider preliminary inputs from CCT-RT. Conclude in Phase 2.		70 days	11/1/16 8:00 AM	2/17/17 5:00 PM	0.0%	
63	**Track 2 - Legal/Contractual/Regulatory**		176 days	8/12/16 8:00 AM	4/28/17 5:00 PM	0.0%	37
64	Draft Request for Constituency Comment 3		28 days	8/12/16 8:00 AM	9/21/16 5:00 PM	0.0%	
65	Seek Input From SO/AC/SG/Cs		35 days	9/22/16 8:00 AM	11/9/16 5:00 PM	0.0%	64
66	Integrate Input from SO/AC/SG/Cs		14 days	11/10/16 8:00 AM	12/1/16 5:00 PM	0.0%	65
67	4.3.1: Reserved Names List (Mechanism for Release)		120 days	8/15/16 8:00 AM	2/10/17 5:00 PM	0.0%	
68	4.3.3: Registrant Protections		70 days	8/29/16 8:00 AM	12/7/16 5:00 PM	0.0%	
69	4.3.6: TLD Rollout		40 days	9/12/16 8:00 AM	11/4/16 5:00 PM	0.0%	
70	4.3.10: IGO/INGO Protections		40 days	10/3/16 8:00 AM	11/29/16 5:00 PM	0.0%	
71	4.3.11: Closed Generics		70 days	10/3/16 8:00 AM	1/19/17 5:00 PM	0.0%	
72	4.3.4: Contractual Compliance		40 days	10/17/16 8:00 AM	12/13/16 5:00 PM	0.0%	
73	**4.3.9: Global Public Interest (GAC Advice/Safeguards)**		70 days	11/1/16 8:00 AM	2/17/17 5:00 PM	0.0%	
74	Consider preliminary inputs from CCT-RT. Conclude in Phase 2.		70 days	11/1/16 8:00 AM	2/17/17 5:00 PM	0.0%	
75	**4.3.7: Second-level RPMs**		116 days	8/12/16 8:00 AM	2/3/17 5:00 PM	0.0%	
76	Liaise with RPMs PDP, determine what, if any, RPMs related work is within		10 days	8/12/16 8:00 AM	8/25/16 5:00 PM	0.0%	
77	Consider preliminary inputs from CCT-RT. Conclude in Phase 2.		60 days	11/1/16 8:00 AM	2/3/17 5:00 PM	0.0%	
78	**4.3.5: Registrar Non-Discrimination**		50 days	11/1/16 8:00 AM	1/20/17 5:00 PM	0.0%	
79	Consider preliminary inputs from CCT-RT. Conclude in Phase 2.		50 days	11/1/16 8:00 AM	1/20/17 5:00 PM	0.0%	
80	**4.3.8: Registry/Registrar Standardization (Separation)**		50 days	11/1/16 8:00 AM	1/20/17 5:00 PM	0.0%	
81	Consider preliminary inputs from CCT-RT. Conclude in Phase 2.		50 days	11/1/16 8:00 AM	1/20/17 5:00 PM	0.0%	
82	**4.3.2: Base Registry Agreement/Differentiation**		120 days	11/1/16 8:00 AM	4/28/17 5:00 PM	0.0%	
83	Consider preliminary inputs from CCT-RT. Conclude in Phase 2.		120 days	11/1/16 8:00 AM	4/28/17 5:00 PM	0.0%	
84	**Track 3 - String Contention, Objections & Disputes**		176 days	8/12/16 8:00 AM	4/28/17 5:00 PM	0.0%	37

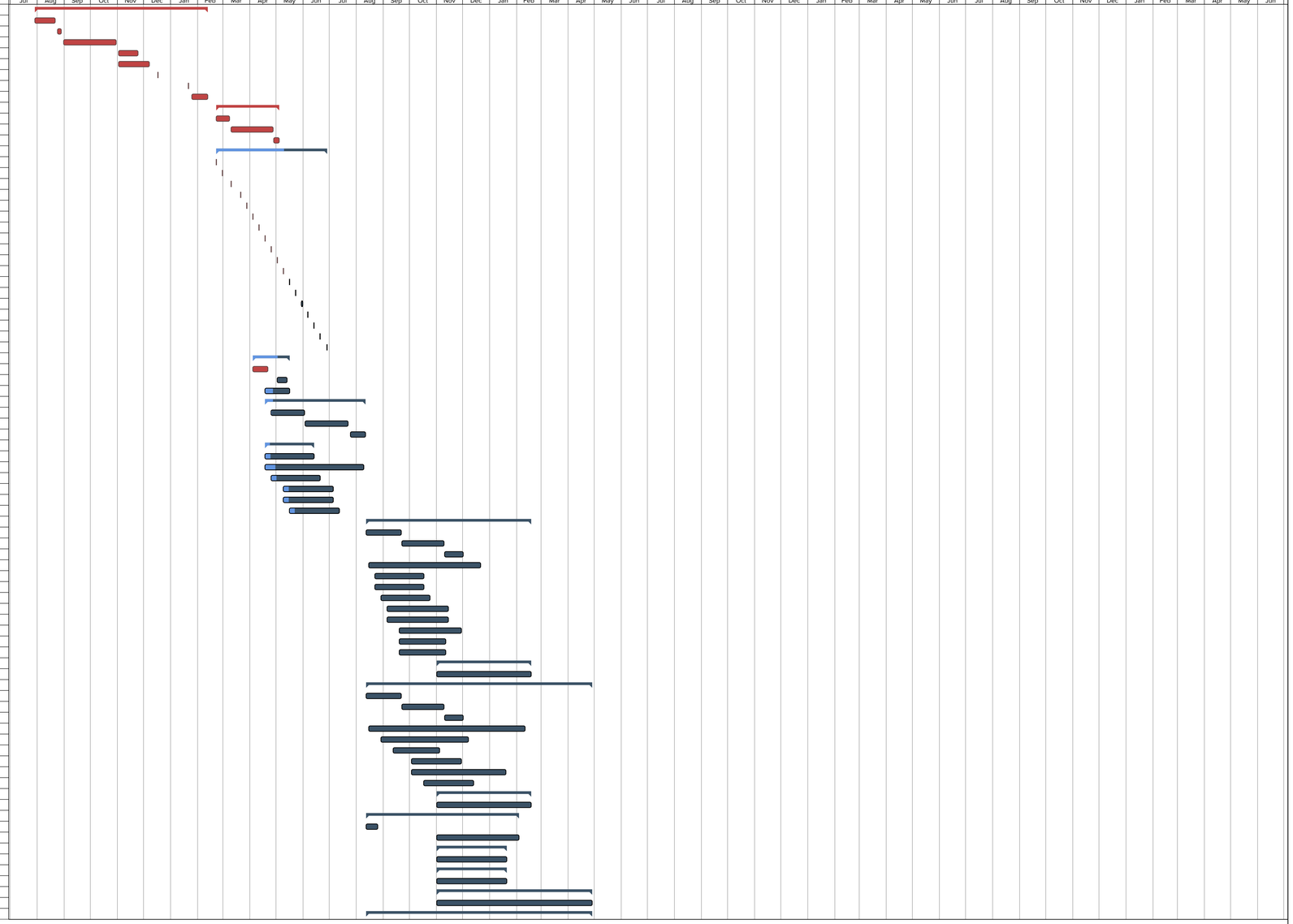

Project: Policy Development Next Phase New gTLD - FY16-FY17
Planned Start: 7/1/15
Planned Completion: 7/2/18
Printed On: 5/13/16

Projected Start: 7/8/15
Projected Completion: 7/2/18

Policy Development Next Phase New gTLD

This effort is intended to analyze subjects that may lead to changes or adjustments for subsequent New gTLD Procedures by preparing a Preliminary Issue Report, seeking public comment, and then preparing a final Issue Report for GNSO Council consideration.

Planned
Summary
In Progress
Milestone

© 2000-2016 Licensed Copyright by Workfront, Inc. All rights reserved.

#	Name	Duration	Start Date	Completion Date	%	Predecessors
85	Draft Request for Constituency Comment 4	28 days	8/12/16 8:00 AM	9/21/16 5:00 PM	0.0%	
86	Seek Input From SO/AC/SG/Cs	35 days	9/22/16 8:00 AM	11/9/16 5:00 PM	0.0%	85
87	Integrate Input from SO/AC/SG/Cs	14 days	11/10/16 8:00 AM	12/1/16 5:00 PM	0.0%	86
88	4.4.4: Accountability Mechanisms	60 days	9/12/16 8:00 AM	12/6/16 5:00 PM	0.0%	
89	4.4.1: New gTLD Applicant Freedom of Expression	50 days	8/12/16 8:00 AM	10/21/16 5:00 PM	0.0%	
90	**4.4.2: String Similarity (Evaluations)**	70 days	11/1/16 8:00 AM	2/17/17 5:00 PM	0.0%	
91	Develop list of string similarity outcomes (e.g., plurals). Include auctions,	5 days	11/1/16 8:00 AM	11/7/16 5:00 PM	0.0%	
92	Consider preliminary inputs from CCT-RT. Conclude in Phase 2.	70 days	11/1/16 8:00 AM	2/17/17 5:00 PM	0.0%	
93	**4.4.3: Objections (Role of Independent Objector)**	70 days	11/1/16 8:00 AM	2/17/17 5:00 PM	0.0%	
94	Look at all the objections that were filed, how they turned out,	15 days	11/1/16 8:00 AM	11/21/16 5:00 PM	0.0%	
95	Consider preliminary inputs from CCT-RT. Conclude in Phase 2.	70 days	11/1/16 8:00 AM	2/17/17 5:00 PM	0.0%	
96	**4.4.5: Communuty Applications (Community Priority Evaluations)**	120 days	11/1/16 8:00 AM	4/28/17 5:00 PM	0.0%	
97	Consider preliminary inputs from CCT-RT. Conclude in Phase 2.	120 days	11/1/16 8:00 AM	4/28/17 5:00 PM	0.0%	
98	**Track 4 - IDNs & Universal Acceptance/SSR and Technical/Operational/Financial**	116 days	8/12/16 8:00 AM	2/3/17 5:00 PM	0.0%	37
99	Draft Request for Constituency Comment 5	28 days	8/12/16 8:00 AM	9/21/16 5:00 PM	0.0%	
100	Seek Input From SO/AC/SG/Cs	35 days	9/22/16 8:00 AM	11/9/16 5:00 PM	0.0%	99
101	Integrate Input from SO/AC/SG/Cs	14 days	11/10/16 8:00 AM	12/1/16 5:00 PM	0.0%	100
102	4.5.1: Internationalized Domain Names	60 days	8/15/16 8:00 AM	11/7/16 5:00 PM	0.0%	
103	Universal Acceptance	45 days	8/15/16 8:00 AM	10/17/16 5:00 PM	0.0%	
104	4.6.2: Applicant Reviews	60 days	8/29/16 8:00 AM	11/21/16 5:00 PM	0.0%	
105	4.6.3: Name Collisions	60 days	9/12/16 8:00 AM	12/6/16 5:00 PM	0.0%	
106	**4.6.1: Security and Stability**	60 days	11/1/16 8:00 AM	2/3/17 5:00 PM	0.0%	
107	Consider preliminary inputs from CCT-RT. Conclude in Phase 2.	60 days	11/1/16 8:00 AM	2/3/17 5:00 PM	0.0%	
108	**Phase 2: Continued Work on Dependency Driven Subjects (CCT-RT, external**	45 days	5/1/17 8:00 AM	6/30/17 5:00 PM	0.0%	98, 48, 84, 63
109	4.2.3: Competition, Consumer Trust & Consumer Choice	45 days	5/1/17 8:00 AM	6/30/17 5:00 PM	0.0%	
110	4.2.14: Support for Applicants from Developing Countries, cont.	45 days	5/1/17 8:00 AM	6/30/17 5:00 PM	0.0%	
111	4.3.9: Global Public Interest (GAC Advice/Safeguards), cont.	45 days	5/1/17 8:00 AM	6/30/17 5:00 PM	0.0%	
112	4.3.7: Second-level RPMs, cont.	45 days	5/1/17 8:00 AM	6/30/17 5:00 PM	0.0%	
113	4.3.5: Registrar Non-Discrimination, cont.	45 days	5/1/17 8:00 AM	6/30/17 5:00 PM	0.0%	
114	4.3.8: Registry/Registrar Standardization (Separation), cont.	45 days	5/1/17 8:00 AM	6/30/17 5:00 PM	0.0%	
115	4.3.2: Base Registry Agreement/Differentiation, cont.	45 days	5/1/17 8:00 AM	6/30/17 5:00 PM	0.0%	
116	4.4.2: String Similarity (Evaluations), cont.	45 days	5/1/17 8:00 AM	6/30/17 5:00 PM	0.0%	
117	4.4.3: Objections (Role of Independent Objector), cont.	45 days	5/1/17 8:00 AM	6/30/17 5:00 PM	0.0%	
118	4.4.5: Communuty Applications (Community Priority Evaluations), cont.	45 days	5/1/17 8:00 AM	6/30/17 5:00 PM	0.0%	
119	4.6.1: Security and Stability, cont.	45 days	5/1/17 8:00 AM	6/30/17 5:00 PM	0.0%	
120	4.2.8: Accreditation Programs, cont.	45 days	5/1/17 8:00 AM	6/30/17 5:00 PM	0.0%	
121	**Initial Report**	127 days	7/3/17 8:00 AM	12/26/17 5:00 PM	0.0%	
122	Prepare Draft Initial Report	45 days	7/3/17 8:00 AM	9/1/17 5:00 PM	0.0%	108
123	WG Agreement on Initial Report	14 days	9/4/17 8:00 AM	9/21/17 5:00 PM	0.0%	122
124	Publish Initial Report for Public Comment	40 days	9/22/17 8:00 AM	11/16/17 5:00 PM	0.0%	123
125	Publish Summary of Public Comment	28 days	11/17/17 8:00 AM	12/26/17 5:00 PM	0.0%	124
126	**Final Report**	162 days	11/17/17 8:00 AM	7/2/18 5:00 PM	0.0%	
127	Consider Public Comment	28 days	11/17/17 8:00 AM	12/26/17 5:00 PM	0.0%	124
128	Revise Report	120 days	12/27/17 8:00 AM	6/12/18 5:00 PM	0.0%	127
129	WG Agreement on Final Report	14 days	6/13/18 8:00 AM	7/2/18 5:00 PM	0.0%	128

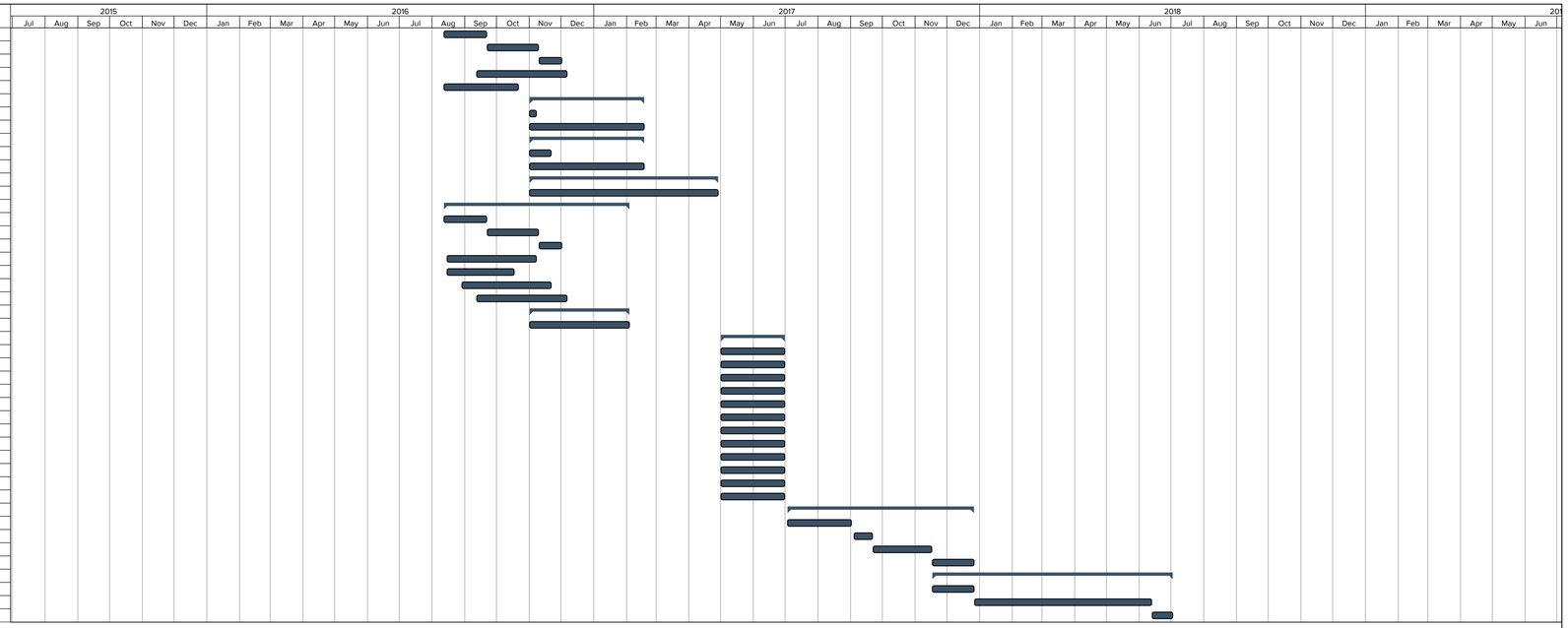

Project: Policy Development Next Phase New gTLD - FY16-FY17
Planned Start: 7/1/15
Planned Completion: 7/2/18
Printed On: 5/13/16

Projected Start: 7/8/15
Projected Completion: 7/2/18

Policy Development Next Phase New gTLD

This effort is intended to analyze subjects that may lead to changes or adjustments for subsequent New gTLD Procedures by preparing a Preliminary Issue Report, seeking public comment, and then preparing a final Issue Report for GNSO Council consideration.

Planned
Summary
In Progress
Milestone

© 2000-2016 Licensed Copyright by Workfront, Inc. All rights reserved.