#	Name	Duration	Start Date	Completion Date	%	Predecessors
1	**Prepare Issue Report**	132 days	7/29/15 8:00 AM	2/12/16 5:00 PM	100.0%	
2	Prepare Preliminary Issue Report	18 days	7/29/15 8:00 AM	8/21/15 5:00 PM	100.0%	
3	Legal Review of Preliminary Issue	5 days	8/24/15 8:00 AM	8/28/15 5:00 PM	100.0%	2
4	Publish Preliminary Issue Report	44 days	8/31/15 8:00 AM	10/30/15 5:00 PM	100.0%	3
5	Publish Public Comment	17 days	11/2/15 8:00 AM	11/24/15 5:00 PM	100.0%	4
6	Complete Issue Report	24 days	11/2/15 8:00 AM	12/7/15 5:00 PM	100.0%	4
7	Initiate PDP on New gTLD	1 days	12/17/15 8:00 AM	12/17/15 5:00 PM	100.0%	
8	Adopt New gTLD Subsequent	1 days	1/21/16 8:00 AM	1/21/16 5:00 PM	100.0%	
9	Publish Call For Volunteers	15 days	1/25/16 8:00 AM	2/12/16 5:00 PM	100.0%	
10	**Initiate PDP Operations**	53 days	2/22/16 8:00 AM	5/4/16 5:00 PM	100.0%	
11	Elect WG Chairs	12 days	2/22/16 8:00 AM	3/8/16 5:00 PM	100.0%	
12	Develop Work Organization	35 days	3/10/16 8:00 AM	4/27/16 5:00 PM	100.0%	
13	Develop Work Plan	5 days	4/28/16 8:00 AM	5/4/16 5:00 PM	100.0%	12
14	**Misc WG Activities**	49 days	4/4/16 8:00 AM	6/10/16 5:00 PM	54.92%	
15	Review Existing	14 days	4/4/16 8:00 AM	4/21/16 5:00 PM	100.0%	
16	Send outreach to SO/AC/SG/C	10 days	5/2/16 8:00 AM	5/13/16 5:00 PM	100.0%	
17	Select liaison for RPMs PDP	21 days	4/18/16 8:00 AM	5/16/16 5:00 PM	30.0%	
18	ICANN56 - Helsinki Meeting	14 days	5/23/16 8:00 AM	6/10/16 5:00 PM	15.0%	
19	**Overarching Issues/Topics**	97 days	4/18/16 8:00 AM	9/1/16 5:00 PM	21.88%	
20	Draft Request for Constituency	29 days	4/25/16 8:00 AM	6/3/16 5:00 PM	60.0%	
21	Seek Input From SO/AC/SG/Cs	35 days	6/6/16 8:00 AM	7/25/16 5:00 PM	0.0%	20
22	Integrate Input from	28 days	7/26/16 8:00 AM	9/1/16 5:00 PM	0.0%	21
23	**4.2.1: Cancelling Subsequent**	40 days	4/18/16 8:00 AM	6/13/16 5:00 PM	20.0%	
24	Consider preliminary inputs	40 days	4/18/16 8:00 AM	6/13/16 5:00 PM	20.0%	
25	4.2.15: Different TLD Types	80 days	4/18/16 8:00 AM	8/9/16 5:00 PM	20.0%	
26	4.2.7: Applications Assessed in	40 days	4/25/16 8:00 AM	6/20/16 5:00 PM	20.0%	
27	4.2.2: Predictability	40 days	5/9/16 8:00 AM	7/5/16 5:00 PM	30.0%	
28	4.2.4: Community Engagement	40 days	5/9/16 8:00 AM	7/5/16 5:00 PM	30.0%	
29	4.2.16: Application Submission	40 days	5/16/16 8:00 AM	7/12/16 5:00 PM	20.0%	
30	**Track 1 - Overall Process**	125 days	8/15/16 8:00 AM	2/17/17 5:00 PM	0.0%	19
31	Draft Request for Constituency	28 days	9/2/16 8:00 AM	10/12/16 5:00 PM	0.0%	
32	Seek Input From SO/AC/SG/Cs	35 days	10/13/16 8:00 AM	12/2/16 5:00 PM	0.0%	31
33	Integrate Input from	28 days	12/5/16 8:00 AM	1/20/17 5:00 PM	0.0%	32
34	4.2.8: Accreditation Programs	90 days	8/15/16 8:00 AM	12/21/16 5:00 PM	0.0%	
35	4.2.5: Applicant Guidebook	40 days	8/22/16 8:00 AM	10/17/16 5:00 PM	0.0%	
36	4.2.6: Clarity of Application	40 days	8/22/16 8:00 AM	10/17/16 5:00 PM	0.0%	
37	4.2.9: Systems	40 days	8/29/16 8:00 AM	10/24/16 5:00 PM	0.0%	
38	4.2.10: Application Fees	50 days	9/5/16 8:00 AM	11/14/16 5:00 PM	0.0%	
39	4.2.17: Variable Fees	50 days	9/5/16 8:00 AM	11/14/16 5:00 PM	0.0%	
40	4.2.13: Application Submission	50 days	9/19/16 8:00 AM	11/29/16 5:00 PM	0.0%	
41	4.2.12: Application Queuing	40 days	9/19/16 8:00 AM	11/11/16 5:00 PM	0.0%	
42	4.2.11: Communications	40 days	9/19/16 8:00 AM	11/11/16 5:00 PM	0.0%	
43	**4.2.14: Support for Applicants**	70 days	11/1/16 8:00 AM	2/17/17 5:00 PM	0.0%	
44	Consider preliminary inputs	70 days	11/1/16 8:00 AM	2/17/17 5:00 PM	0.0%	
45	**Track 2 -**	175 days	8/15/16 8:00 AM	4/28/17 5:00 PM	0.0%	19
46	Draft Request for Constituency	28 days	9/2/16 8:00 AM	10/12/16 5:00 PM	0.0%	
47	Seek Input From SO/AC/SG/Cs	35 days	10/13/16 8:00 AM	12/2/16 5:00 PM	0.0%	46
48	Integrate Input from	28 days	12/5/16 8:00 AM	1/20/17 5:00 PM	0.0%	47
49	4.3.1: Reserved Names List	120 days	8/15/16 8:00 AM	2/10/17 5:00 PM	0.0%	
50	4.3.3: Registrant Protections	70 days	8/29/16 8:00 AM	12/7/16 5:00 PM	0.0%	
51	4.3.6: TLD Rollout	40 days	9/12/16 8:00 AM	11/4/16 5:00 PM	0.0%	
52	4.3.10: IGO/INGO Protections	40 days	10/3/16 8:00 AM	11/29/16 5:00 PM	0.0%	
53	4.3.11: Closed Generics	70 days	10/3/16 8:00 AM	1/19/17 5:00 PM	0.0%	
54	4.3.4: Contractual Compliance	40 days	10/17/16 8:00 AM	12/13/16 5:00 PM	0.0%	
55	**4.3.9: Global Public Interest (GAC**	70 days	11/1/16 8:00 AM	2/17/17 5:00 PM	0.0%	
56	Consider preliminary inputs	70 days	11/1/16 8:00 AM	2/17/17 5:00 PM	0.0%	
57	**4.3.7: Second-level RPMs**	101 days	9/2/16 8:00 AM	2/3/17 5:00 PM	0.0%	
58	Liaise with RPMs PDP,	10 days	9/2/16 8:00 AM	9/16/16 5:00 PM	0.0%	
59	Consider preliminary inputs	60 days	11/1/16 8:00 AM	2/3/17 5:00 PM	0.0%	
60	**4.3.5: Registrar Non-**	50 days	11/1/16 8:00 AM	1/20/17 5:00 PM	0.0%	
61	Consider preliminary inputs	50 days	11/1/16 8:00 AM	1/20/17 5:00 PM	0.0%	
62	**4.3.8: Registry/Registrar**	50 days	11/1/16 8:00 AM	1/20/17 5:00 PM	0.0%	
63	Consider preliminary inputs	50 days	11/1/16 8:00 AM	1/20/17 5:00 PM	0.0%	
64	**4.3.2: Base Registry**	120 days	11/1/16 8:00 AM	4/28/17 5:00 PM	0.0%	
65	Consider preliminary inputs	120 days	11/1/16 8:00 AM	4/28/17 5:00 PM	0.0%	
66	**Track 3 - String Contention.**	161 days	9/2/16 8:00 AM	4/28/17 5:00 PM	0.0%	19
67	Draft Request for Constituency	28 days	9/2/16 8:00 AM	10/12/16 5:00 PM	0.0%	
68	Seek Input From SO/AC/SG/Cs	35 days	10/13/16 8:00 AM	12/2/16 5:00 PM	0.0%	67
69	Integrate Input from	28 days	12/5/16 8:00 AM	1/20/17 5:00 PM	0.0%	68
70	4.4.4: Accountability Mechanisms	60 days	9/12/16 8:00 AM	12/6/16 5:00 PM	0.0%	
71	4.4.1: New gTLD Applicant	50 days	9/2/16 8:00 AM	11/11/16 5:00 PM	0.0%	
72	**4.4.2: String Similarity**	70 days	11/1/16 8:00 AM	2/17/17 5:00 PM	0.0%	
73	Develop list of string similarity	5 days	11/1/16 8:00 AM	11/7/16 5:00 PM	0.0%	
74	Consider preliminary inputs	70 days	11/1/16 8:00 AM	2/17/17 5:00 PM	0.0%	
75	**4.4.3: Objections (Role of**	70 days	11/1/16 8:00 AM	2/17/17 5:00 PM	0.0%	
76	Look at all the objections that	15 days	11/1/16 8:00 AM	11/21/16 5:00 PM	0.0%	
77	Consider preliminary inputs	70 days	11/1/16 8:00 AM	2/17/17 5:00 PM	0.0%	
78	**4.4.5: Communuty Applications**	120 days	11/1/16 8:00 AM	4/28/17 5:00 PM	0.0%	
79	Consider preliminary inputs	120 days	11/1/16 8:00 AM	4/28/17 5:00 PM	0.0%	
80	**Track 4 - IDNs & Universal**	115 days	8/15/16 8:00 AM	2/3/17 5:00 PM	0.0%	19
81	Draft Request for Constituency	28 days	9/2/16 8:00 AM	10/12/16 5:00 PM	0.0%	
82	Seek Input From SO/AC/SG/Cs	35 days	10/13/16 8:00 AM	12/2/16 5:00 PM	0.0%	81
83	Integrate Input from	28 days	12/5/16 8:00 AM	1/20/17 5:00 PM	0.0%	82
84	4.5.1: Internationalized Domain	60 days	8/15/16 8:00 AM	11/7/16 5:00 PM	0.0%	

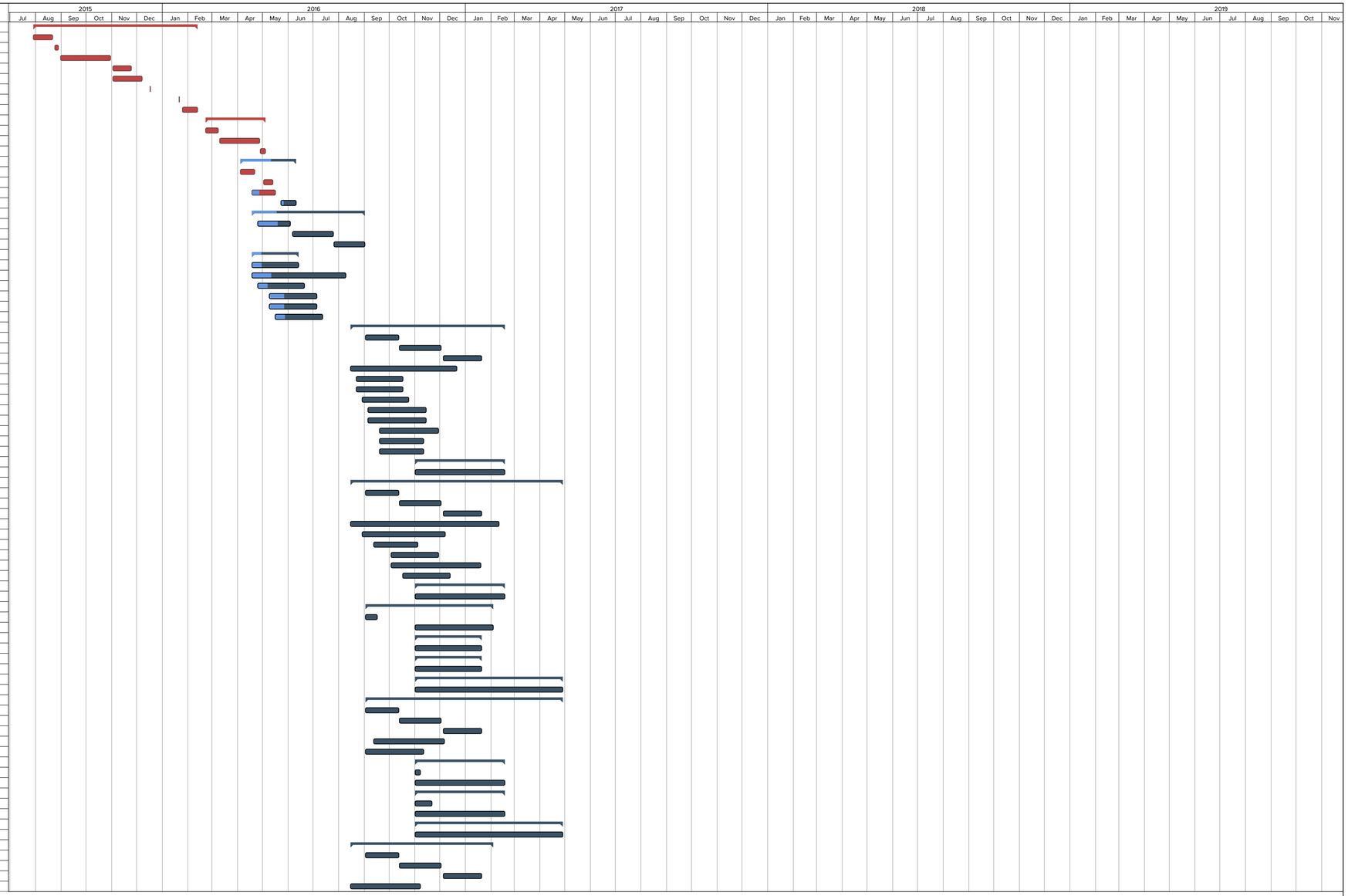

Project: Policy Development Next Phase New gTLD - FY16-FY17
Planned Start: 7/1/15
Planned Completion: 7/2/18
Printed On: 5/31/16

Projected Start: 7/8/15
Projected Completion: 7/2/18

Page 1

Policy Development Next Phase New gTLD

This effort is intended to analyze subjects that may lead to changes or adjustments for subsequent New gTLD Procedures by preparing a Preliminary Issue Report, seeking public comment, and then preparing a final Issue Report for GNSO Council consideration.

Planned
Summary
In Progress
Milestone

© 2000-2016 Licensed Copyright by Workfront, Inc. All rights reserved.

#	Name	Duration	Start Date	Completion Date	%	Predecessors
85	Universal Acceptance	45 days	8/15/16 8:00 AM	10/17/16 5:00 PM	0.0%	
86	4.6.2: Applicant Reviews	60 days	8/29/16 8:00 AM	11/21/16 5:00 PM	0.0%	
87	4.6.3: Name Collisions	60 days	9/12/16 8:00 AM	12/6/16 5:00 PM	0.0%	
88	**4.6.1: Security and Stability**	60 days	11/1/16 8:00 AM	2/3/17 5:00 PM	0.0%	
89	Consider preliminary Inputs	60 days	11/1/16 8:00 AM	2/3/17 5:00 PM	0.0%	
90	**Phase 2: Continued Work on**	45 days	5/1/17 8:00 AM	6/30/17 5:00 PM	0.0%	80, 30, 66, 45
91	4.2.3: Competition, Consumer	45 days	5/1/17 8:00 AM	6/30/17 5:00 PM	0.0%	
92	4.2.14: Support for Applicants	45 days	5/1/17 8:00 AM	6/30/17 5:00 PM	0.0%	
93	4.3.9: Global Public Interest (GAC	45 days	5/1/17 8:00 AM	6/30/17 5:00 PM	0.0%	
94	4.3.7: Second-level RPMs, cont.	45 days	5/1/17 8:00 AM	6/30/17 5:00 PM	0.0%	
95	4.3.5: Registrar Non-	45 days	5/1/17 8:00 AM	6/30/17 5:00 PM	0.0%	
96	4.3.8: Registry/Registrar	45 days	5/1/17 8:00 AM	6/30/17 5:00 PM	0.0%	
97	4.3.2: Base Registry	45 days	5/1/17 8:00 AM	6/30/17 5:00 PM	0.0%	
98	4.4.2: String Similarity	45 days	5/1/17 8:00 AM	6/30/17 5:00 PM	0.0%	
99	4.4.3: Objections (Role of	45 days	5/1/17 8:00 AM	6/30/17 5:00 PM	0.0%	
100	4.4.5: Communuty Applications	45 days	5/1/17 8:00 AM	6/30/17 5:00 PM	0.0%	
101	4.6.1: Security and Stability, cont.	45 days	5/1/17 8:00 AM	6/30/17 5:00 PM	0.0%	
102	4.2.8: Accreditation Programs,	45 days	5/1/17 8:00 AM	6/30/17 5:00 PM	0.0%	
103	**Initial Report**	127 days	7/3/17 8:00 AM	12/26/17 5:00 PM	0.0%	
104	Prepare Draft Initial Report	45 days	7/3/17 8:00 AM	9/1/17 5:00 PM	0.0%	90
105	WG Agreement on Initial Report	14 days	9/4/17 8:00 AM	9/21/17 5:00 PM	0.0%	104
106	Publish Initial Report for Public	40 days	9/22/17 8:00 AM	11/16/17 5:00 PM	0.0%	105
107	Publish Summary of Public	28 days	11/17/17 8:00 AM	12/26/17 5:00 PM	0.0%	106
108	**Final Report**	162 days	11/17/17 8:00 AM	7/2/18 5:00 PM	0.0%	
109	Consider Public Comment	28 days	11/17/17 8:00 AM	12/26/17 5:00 PM	0.0%	106
110	Revise Report	120 days	12/27/17 8:00 AM	6/12/18 5:00 PM	0.0%	109
111	WG Agreement on Final Report	14 days	6/13/18 8:00 AM	7/2/18 5:00 PM	0.0%	110
112	**Support WG Meetings**	114 days	2/22/16 8:00 AM	8/1/16 5:00 PM	59.09%	
113	WG Meeting	1 days	2/22/16 8:00 AM	2/22/16 5:00 PM	100.0%	
114	WG Meeting	1 days	2/29/16 8:00 AM	2/29/16 5:00 PM	100.0%	
115	F2F Meeting	1 days	3/10/16 8:00 AM	3/10/16 5:00 PM	100.0%	
116	WG Meeting	1 days	3/21/16 8:00 AM	3/21/16 5:00 PM	100.0%	
117	WG Meeting	1 days	3/28/16 8:00 AM	3/28/16 5:00 PM	100.0%	
118	WG Meeting	1 days	4/4/16 8:00 AM	4/4/16 5:00 PM	100.0%	
119	WG Meeting	1 days	4/11/16 8:00 AM	4/11/16 5:00 PM	100.0%	
120	WG Meeting	1 days	4/18/16 8:00 AM	4/18/16 5:00 PM	100.0%	
121	WG Meeting	1 days	4/25/16 8:00 AM	4/25/16 5:00 PM	100.0%	
122	WG Meeting	1 days	5/2/16 8:00 AM	5/2/16 5:00 PM	100.0%	
123	WG Meeting	1 days	5/9/16 8:00 AM	5/9/16 5:00 PM	100.0%	
124	WG Meeting	1 days	5/16/16 8:00 AM	5/16/16 5:00 PM	100.0%	
125	WG Meeting	1 days	5/23/16 8:00 AM	5/23/16 5:00 PM	100.0%	
126	WG Meeting	1 days	6/1/16 8:00 AM	6/1/16 5:00 PM	0.0%	
127	WG Meeting	1 days	6/6/16 8:00 AM	6/6/16 5:00 PM	0.0%	
128	WG Meeting	1 days	6/13/16 8:00 AM	6/13/16 5:00 PM	0.0%	
129	WG Meeting	1 days	6/20/16 8:00 AM	6/20/16 5:00 PM	0.0%	
130	F2F Meeting	1 days	6/28/16 8:00 AM	6/28/16 5:00 PM	0.0%	
131	WG Meeting	1 days	7/11/16 8:00 AM	7/11/16 5:00 PM	0.0%	
132	WG Meeting	1 days	7/18/16 8:00 AM	7/18/16 5:00 PM	0.0%	
133	WG Meeting	1 days	7/25/16 8:00 AM	7/25/16 5:00 PM	0.0%	
134	WG Meeting	1 days	8/1/16 8:00 AM	8/1/16 5:00 PM	0.0%	

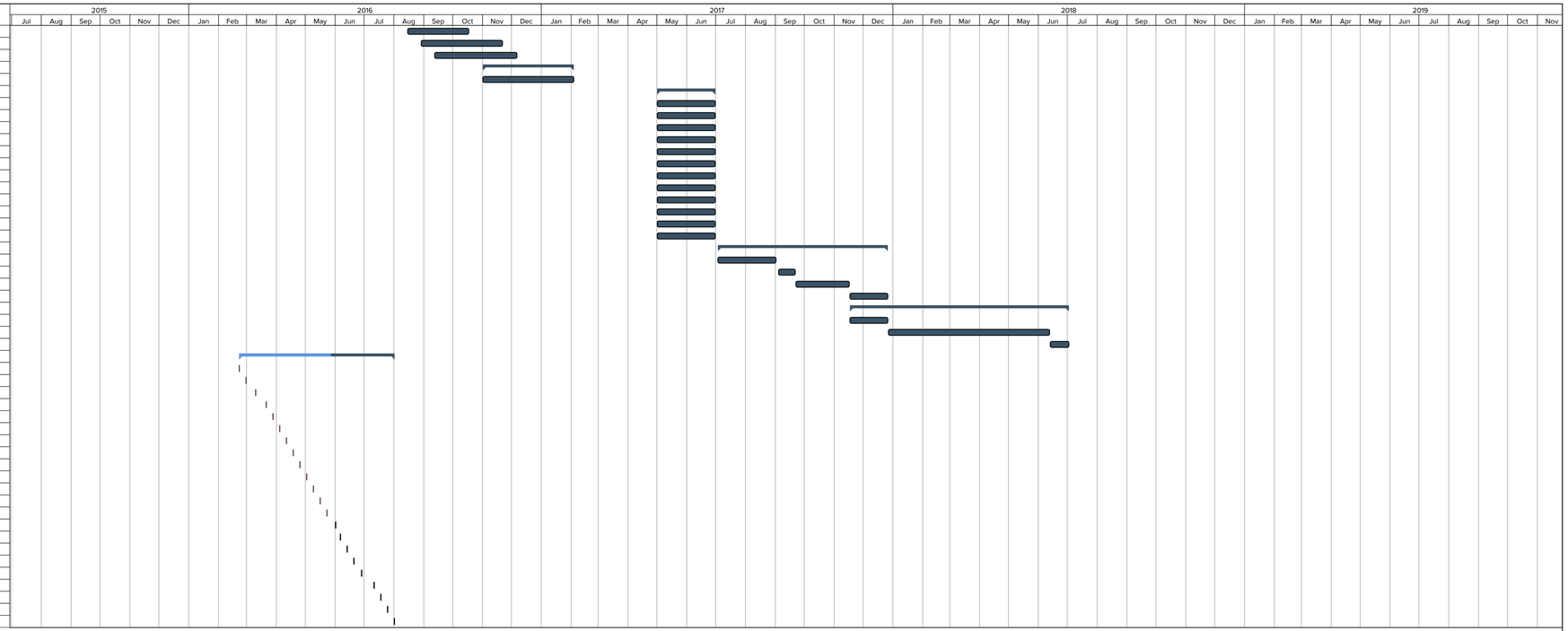

Project: Policy Development Next Phase New gTLD - FY16-FY17
Planned Start: 7/1/15
Planned Completion: 7/2/18
Printed On: 5/31/16

Projected Start: 7/8/15
Projected Completion: 7/2/18

Policy Development Next Phase New gTLD

This effort is intended to analyze subjects that may lead to changes or adjustments for subsequent New gTLD Procedures by preparing a Preliminary Issue Report, seeking public comment, and then preparing a final Issue Report for GNSO Council consideration.

Planned
Summary
In Progress
Milestone

© 2000-2016 Licensed Copyright by Workfront, Inc. All rights reserved.