#	Name	Planned Duration	Start Date	Completion Date	%	Pre dec
1	Announce Request for Volunteers for Charter Drafting Team	5 days	7/1/14 8:00 AM	7/8/14 5:00	100.	
2	Form Charter Drafting Team and Announce 1st Meeting	1 days	7/8/14 8:00 AM	7/8/14 5:00	100.	1
3	Create and Deploy Project Tools (mail list, AC, confernce line, etc)	1 days	7/9/14 8:00 AM	7/9/14 5:00	100.	1
4	**Support Charter Drafting Team Meetings**	21 days	7/14/14 8:00 AM	8/11/14 5:00	100.	
5	DT Call #01 - 14 Jul	1 days	7/14/14 8:00 AM	7/14/14 5:00	100.	2,
6	DT Call #02 - 21 Jul	1 days	7/21/14 8:00 AM	7/21/14 5:00	100.	
7	DT Call #03 - 28 Jul	1 days	7/28/14 8:00 AM	7/28/14 5:00	100.	
8	DT Call #04 - 11 Aug	1 days	8/11/14 8:00 AM	8/11/14 5:00	100.	
9	Develop Draft Charter and Approve within DT	20 days	7/14/14 8:00 AM	8/8/14 5:00	100.	4
10	Deliver Charter to all SOs/ACs for Approval	25 days	8/11/14 8:00 AM	9/15/14 5:00	100.	9
11	Announce Request for Volunteers for Cross-Community Working Group	10 days	9/16/14 8:00 AM	9/29/14 5:00	100.	10
12	Form Cross-Community Working Grou and Announce 1st Meeting	1 days	9/30/14 8:00 AM	9/30/14 5:00	100.	11
13	**Support Cross-Community Working Group Meetings**	75 days	10/6/14 8:00 AM	1/29/15 6:00	25.0	
14	CWG Call #01 - Introductions, Charter Review - 6 Oct	1 days	10/6/14 8:00 AM	10/6/14 5:00	100.	12
15	CWG Call #02 - Discuss Workplan & Deliverables- 13 Oct	1 days	10/13/14 8:00 AM	10/13/14	100.	
16	CWG Call #03 - 22 Oct	1 days	10/22/14 8:00 AM	10/22/14	100.	
17	CWG Call #04 - 30 Oct	1 days	10/30/14 8:00 AM	10/30/14	100.	
18	CWG Call #05 - 06 Nov	1 days	11/6/14 8:00 AM	11/6/14 6:00	0.0	
19	CWG Call #06 - 13 Nov	1 days	11/13/14 8:00 AM	11/13/14	0.0	
20	CWG Call #07 - 19 Nov - Frankfurt	1 days	11/19/14 8:00 AM	11/19/14	0.0	
21	CWG Call #08 - 20 Nov - Frankfurt	1 days	11/20/14 8:00 AM	11/20/14	0.0	
22	CWG Call #09 - 27 Nov	1 days	11/27/14 12:00 AM	12/1/14 6:00	0.0	
23	CWG Call #10 - 04 Dec	1 days	12/4/14 8:00 AM	12/4/14 6:00	0.0	
24	CWG Call #11 - 11 Dec	1 days	12/11/14 8:00 AM	12/11/14	0.0	
25	CWG Call #12 - 18 Dec	1 days	12/18/14 8:00 AM	12/18/14	0.0	
26	CWG Call #13 - 08 Jan	1 days	1/8/15 8:00 AM	1/8/15 6:00	0.0	
27	CWG Call #14 - 15 Jan	1 days	1/15/15 8:00 AM	1/15/15 6:00	0.0	
28	CWG Call #15 - 22 Jan	1 days	1/22/15 8:00 AM	1/22/15 6:00	0.0	
29	CWG Call #16 - 29 Jan	1 days	1/29/15 8:00 AM	1/29/15 6:00	0.0	
30	**Establish sub-teams to develop Draft Prposal**	25 days	10/23/14 8:00 AM	11/26/14	0.0	
31	**CWG RFP1 - Description of Community's Use of IANA Functions**	6 days	10/23/14 8:00 AM	10/30/14	0.0	
32	Sub-team deliberations	6 days	10/23/14 8:00 AM	10/30/14	0.0	16
33	Develop draft RFP1	6 days	10/23/14 8:00 AM	10/30/14	0.0	16
34	**CWG RFP2 - Existing, Pre-Transition Arrangements**	8 days	10/23/14 8:00 AM	11/3/14 6:00	0.0	
35	**CWG RFP2A - Existing, Pre-Transition Arrangements – Policy Sources**	8 days	10/23/14 8:00 AM	11/3/14 6:00	0.0	
36	Sub-team deliberations	8 days	10/23/14 8:00 AM	11/3/14 6:00	0.0	16
37	Develop draft RFP2A	8 days	10/23/14 8:00 AM	11/3/14 6:00	0.0	16
38	**CWG RFP2B - Existing, Pre-Transition Arrangements – Oversight & Accountability**	8 days	10/23/14 8:00 AM	11/3/14 6:00	0.0	
39	Sub-team deliberations	8 days	10/23/14 8:00 AM	11/3/14 6:00	0.0	16
40	Develop draft RFP2B	8 days	10/23/14 8:00 AM	11/3/14 6:00	0.0	16
41	**CWG RFP2C - Existing, Pre-Transition Arrangements, NTIA IANA Functions Contract Triage**	8 days	10/23/14 8:00 AM	11/3/14 6:00	0.0	
42	Sub-team deliberations	8 days	10/23/14 8:00 AM	11/3/14 6:00	0.0	16
43	Develop draft RFP2C	8 days	10/23/14 8:00 AM	11/3/14 6:00	0.0	16
44	**CWG RFP3 - Proposed Post-Transition Oversight and Accountability Arrangements**	15 days	11/4/14 9:00 AM	11/24/14	0.0	
45	**CWG RFP3A - Replacement of NTIA's role as IANA Functions Contract Administrator**	15 days	11/4/14 9:00 AM	11/24/14	0.0	
46	Sub-team deliberations	15 days	11/4/14 9:00 AM	11/24/14	0.0	38,
47	Develop draft RFP3A	15 days	11/4/14 9:00 AM	11/24/14	0.0	38,
48	**CWG RFP3B - Replacement of NTIA's role as Root Zone Management Process Administrator**	10 days	11/4/14 9:00 AM	11/17/14	0.0	
49	Sub-team deliberations	10 days	11/4/14 9:00 AM	11/17/14	0.0	38,
50	Develop draft RFP3B	10 days	11/4/14 9:00 AM	11/17/14	0.0	35,
51	**CWG RFP4 - Transition Implications**	10 days	11/4/14 8:00 AM	11/17/14	0.0	
52	Sub-team deliberations	10 days	11/4/14 8:00 AM	11/17/14	0.0	44
53	Develop draft RFP4	10 days	11/4/14 8:00 AM	11/17/14	0.0	44
54	**CWG RFP5 - NTIA Requirements (validation of)**	5 days	11/18/14 9:00 AM	11/24/14	0.0	
55	Sub-team deliberations	5 days	11/18/14 9:00 AM	11/24/14	0.0	51
56	Develop draft RFP5	5 days	11/18/14 9:00 AM	11/24/14	0.0	51
57	**CWG RFP6 - Community Process (summary of)**	25 days	10/23/14 8:00 AM	11/26/14	0.0	
58	Sub-team deliberations	25 days	10/23/14 8:00 AM	11/26/14	0.0	16,
59	Develop draft RFP6	25 days	10/23/14 8:00 AM	11/26/14	0.0	16,
60	Consolidate & Refine Complete Draft Proposal and Approve within CWG	26 days	10/23/14 8:00 AM	12/1/14 6:00	0.0	16,
61	Deliver Draft Proposal to Chartering Organizations	1 days	12/1/14 8:00 AM	12/1/14 6:00	0.0	60
62	Publish Draft Proposal for Public Comment - 1 Dec (21 days)	16 days	12/1/14 8:00 AM	12/22/14	0.0	60
63	Conduct Webinars for Draft Proposal	2 days	12/2/14 9:00 AM	12/3/14 6:00	0.0	60
64	Review Public Comments and other feedback	7 days	12/14/14 12:00 AM	12/23/14	0.0	62
65	Create Summary Report of Public Comments	1 days	12/23/14 9:00 AM	12/23/14	0.0	62
66	Develop Final Proposal and Approve within CWG	12 days	1/2/15 9:00 AM	1/19/15 6:00	0.0	65
67	Submit Final Proposal to Chartering Orgnaizations (19 Jan)	1 days	1/20/15 9:00 AM	1/20/15 6:00	0.0	66
68	Chartering Organizations Approve Final Proposal	8 days	1/21/15 9:00 AM	1/30/15 6:00	0.0	67
69	Submit Final Proposal to ICG (31 Jan)	0 days	1/30/15 6:00 PM	1/30/15 6:00	0.0	68

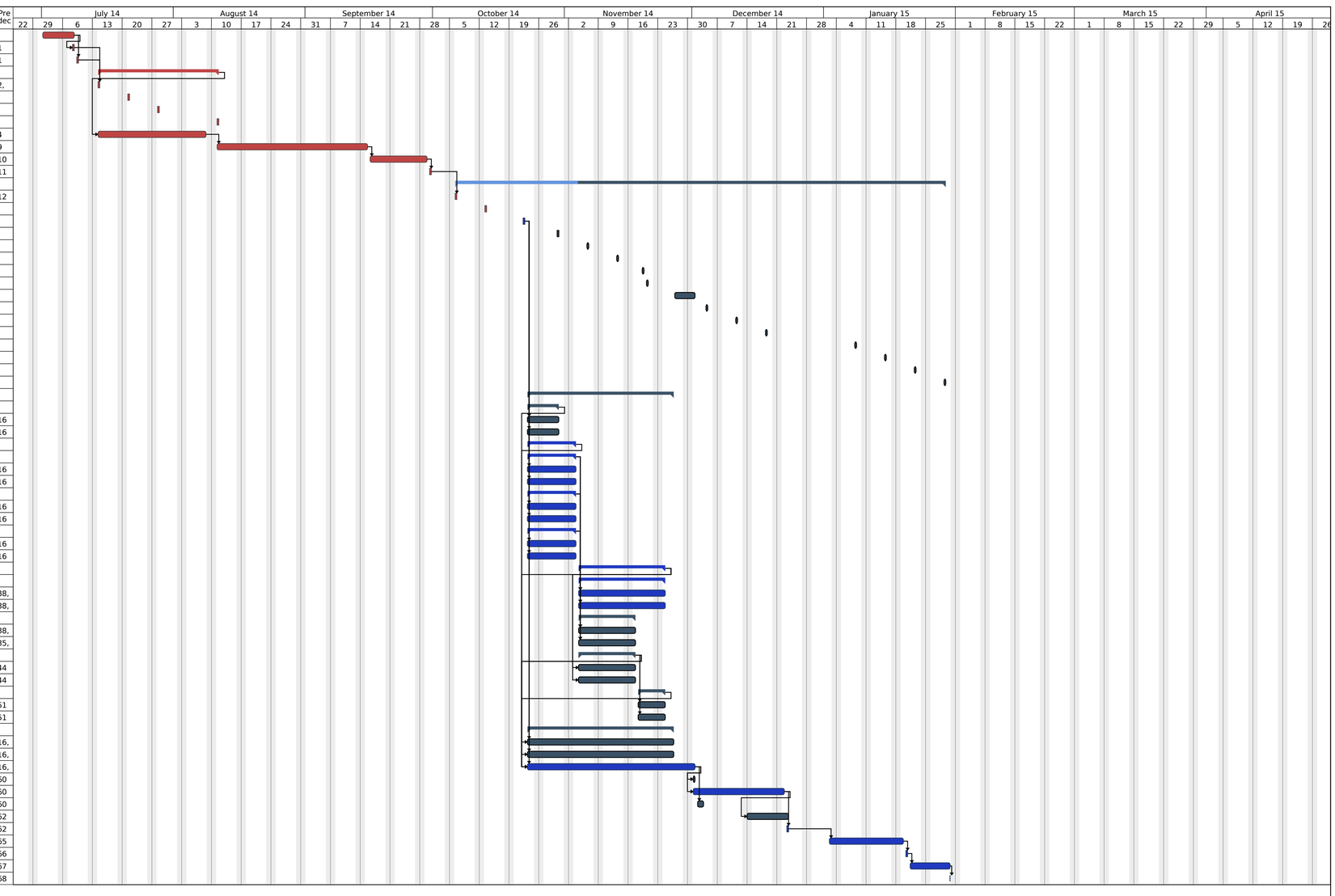

©2000-2014 Licensed Copyright by AtTask, Inc. All rights reserved.