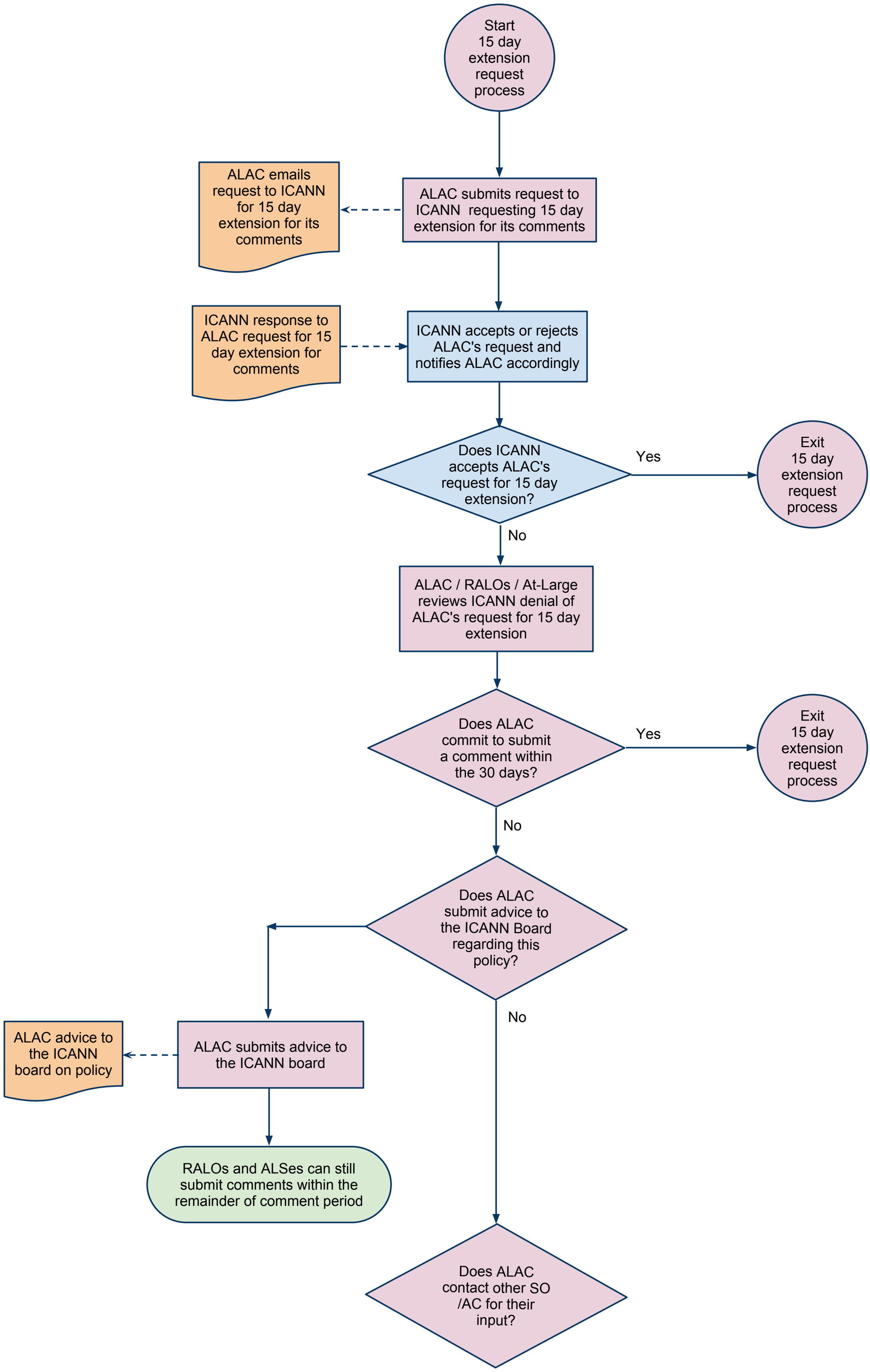How ALAC may request public comment period be extended to 45 days