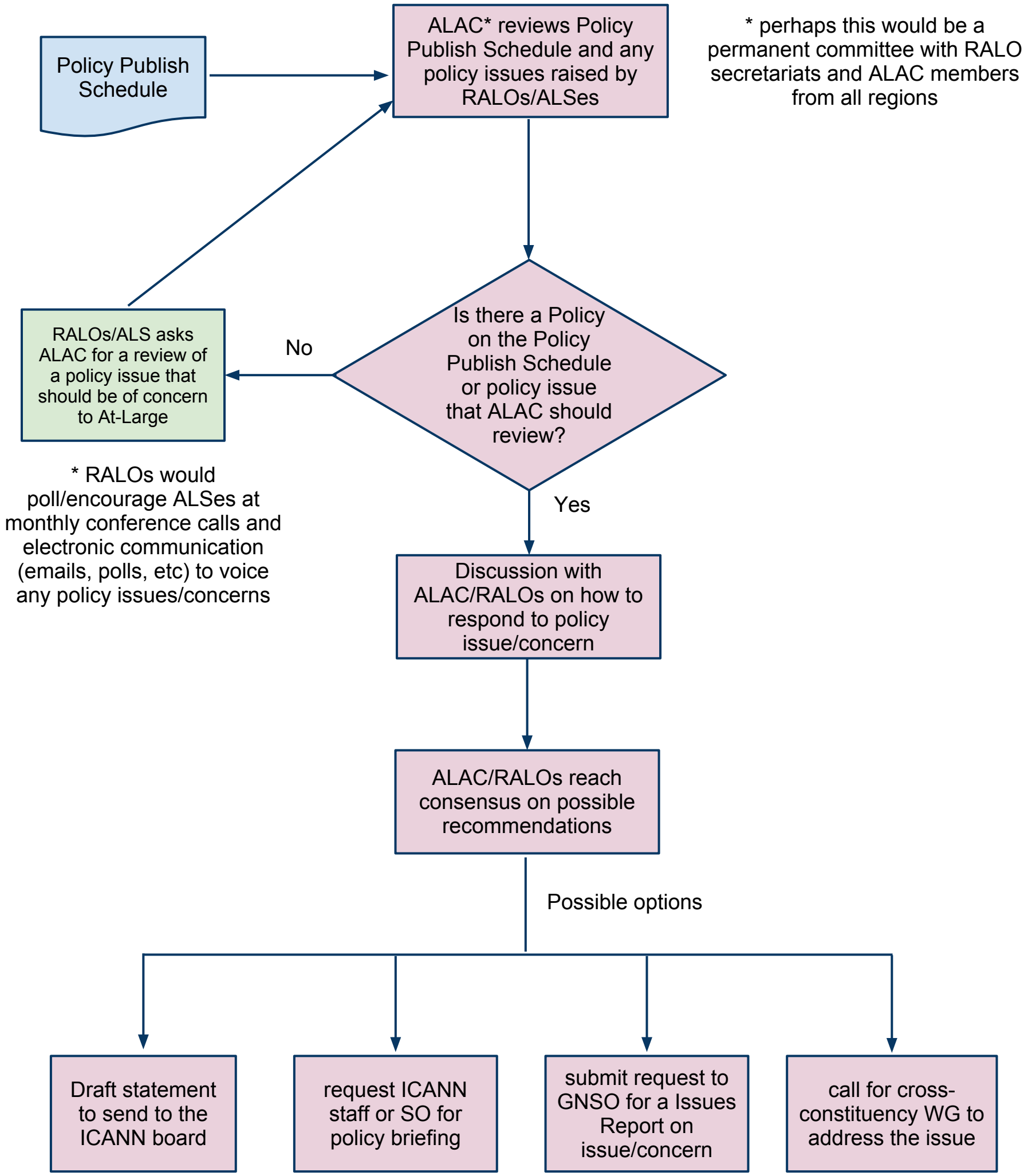Ongoing review of policy issues from At-Large and ALAC