20 December 2023
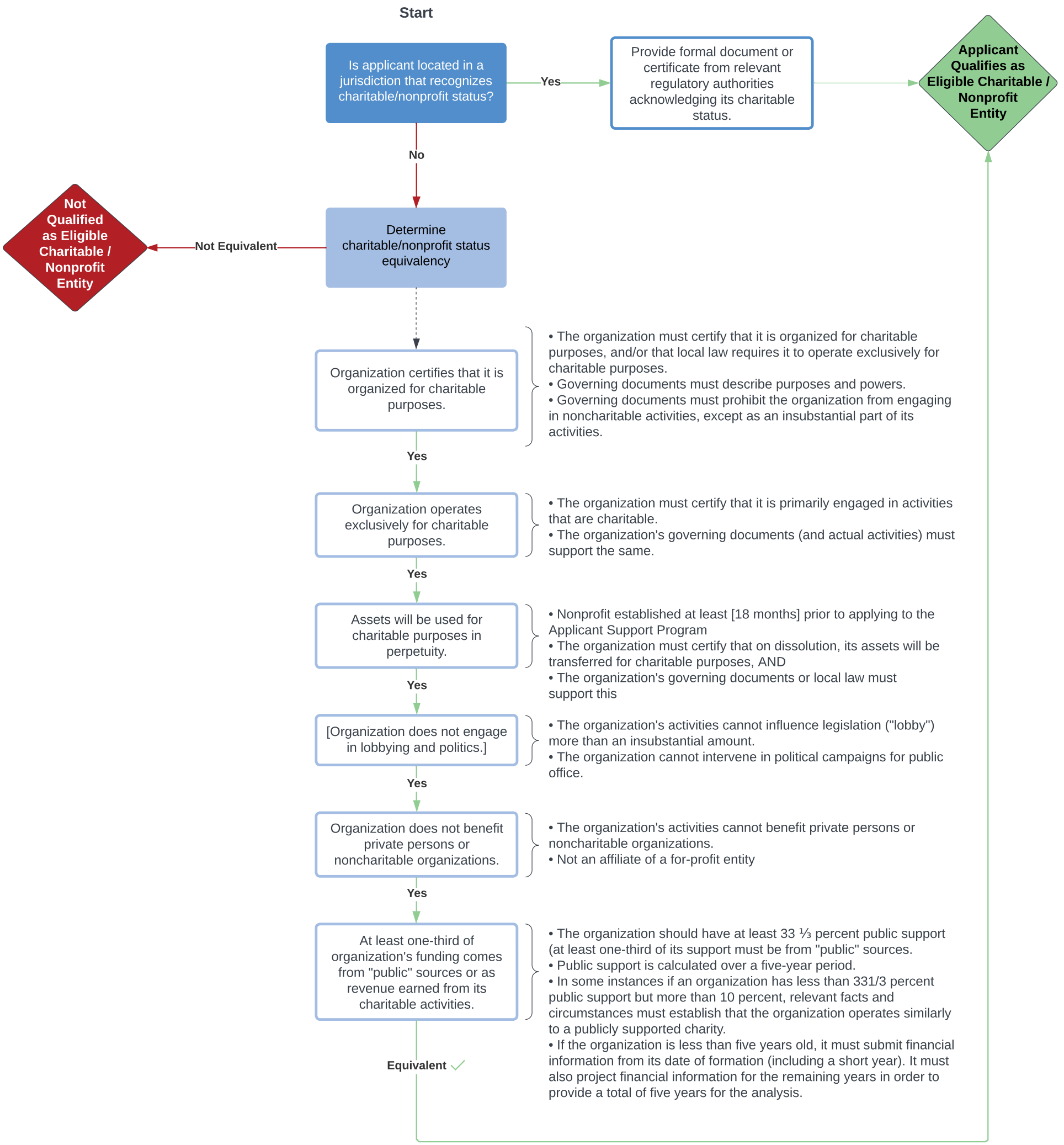
Draft: ASP Charitable/Nonprofit Entity Determination